

**LAND-MARK SURVEYING**

**Mark L. Miritz**

Wisconsin Professional Land Surveyor S-2582

N9330 Knuteson Drive  
Whitewater, WI 53190  
Phone: (262) 495-3284  
MARKMIRITZ@  
LAND-MARKSURVEYING.COM

**PLAT OF SURVEY**

**OUTLOT 213 OF THE ASSESSOR'S PLAT OF THE VILLAGE OF WALWORTH,  
LOCATED IN THE SOUTHWEST 1/4 OF SECTION 22, TOWN 1 NORTH,  
RANGE 16 EAST, VILLAGE OF WALWORTH, WALWORTH COUNTY, WISCONSIN.**

**ORDERED BY:  
BOB RAULAND  
THE RAULAND AGENCY  
118 KENOSHA STREET  
WALWORTH, WI 53184**

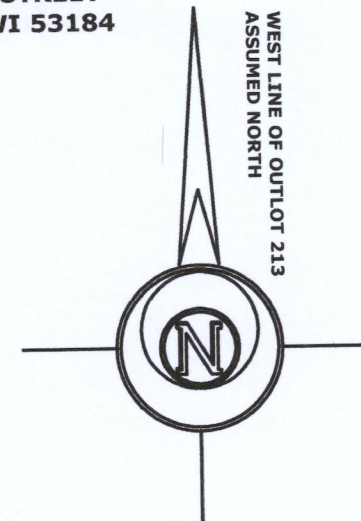

**WOOD STREET**  
(66' WIDE)

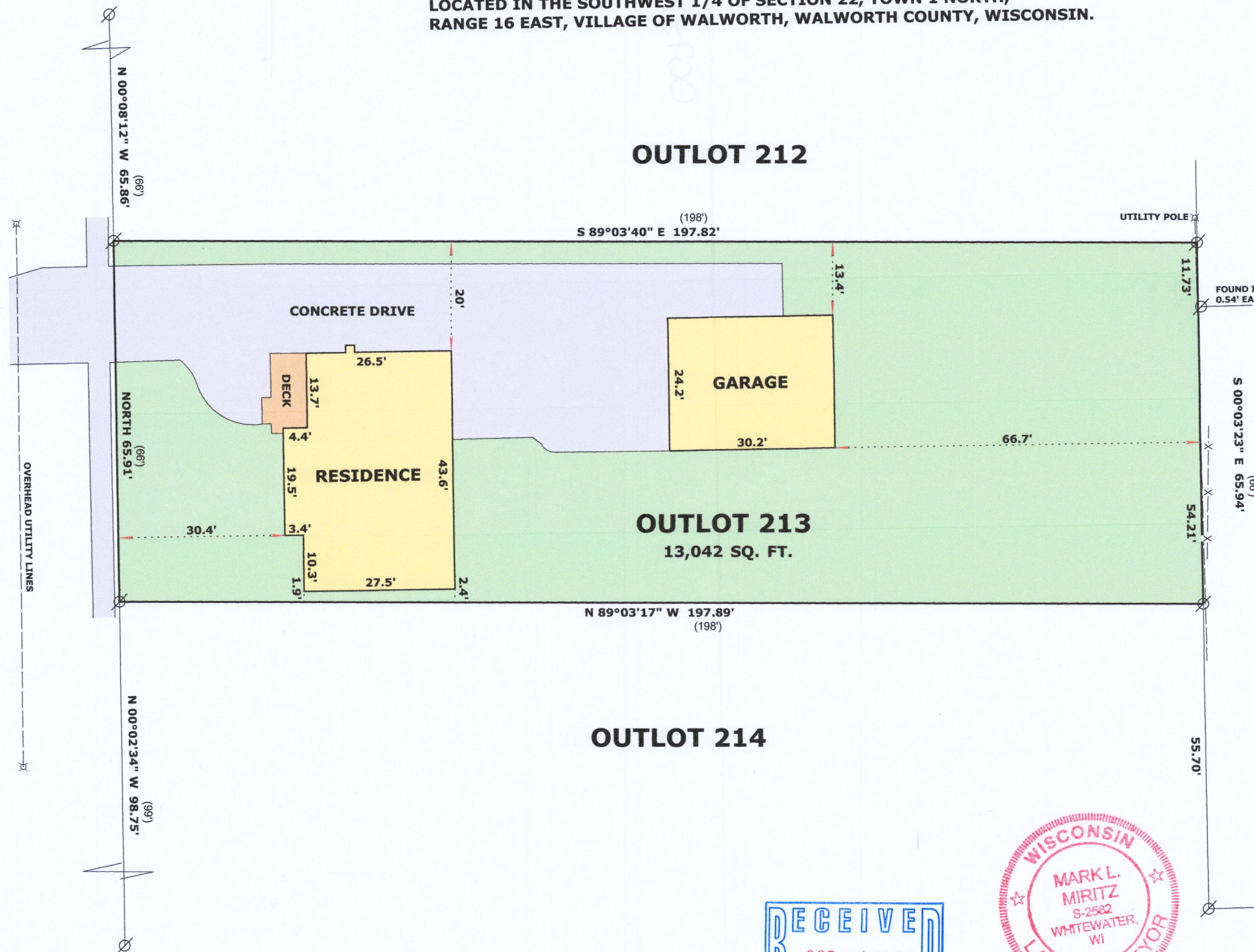

**MARK L. MIRITZ**  
WISCONSIN PROFESSIONAL  
LAND SURVEYOR S-2582

**DATE: SEPT. 27, 2019 JOB NO. 19.907**

009-1318